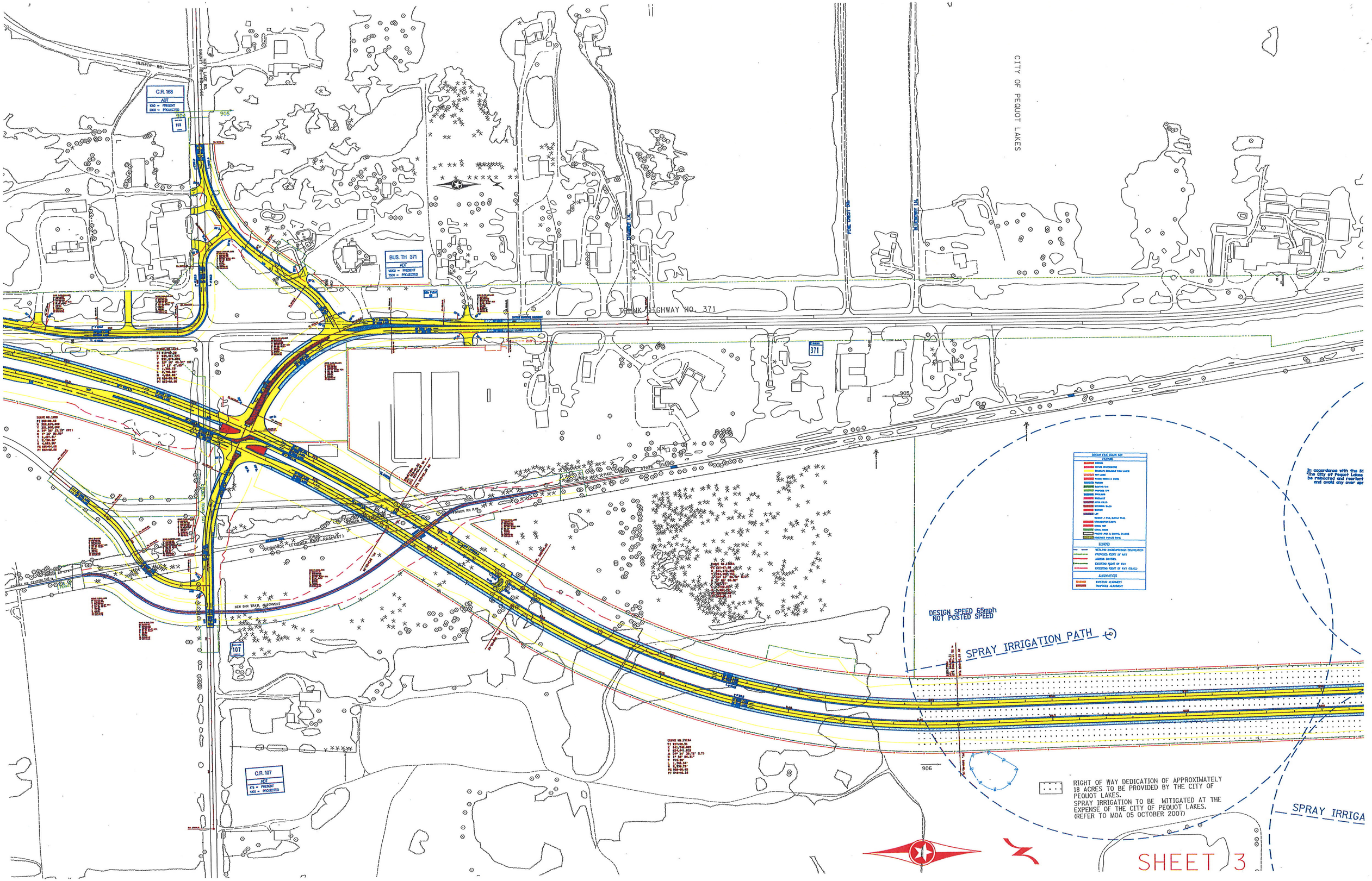

CITY OF PEQUOT LAKES
HURTIG RD.
C.R. 168
ADT
1050 = PRESENT
2000 = PROJECTED
BUS. TH 371
ADT
12200 = PRESENT
7500 = PROJECTED
TRUNK HIGHWAY NO. 371
371
905
906
107
C.R. 107
ADT
475 = PRESENT
1200 = PROJECTED
DESIGN SPEED 65mph
NOT POSTED SPEED
SPRAY IRRIGATION PATH
RIGHT OF WAY DEDICATION OF APPROXIMATELY 18 ACRES TO BE PROVIDED BY THE CITY OF PEQUOT LAKES.
SPRAY IRRIGATION TO BE MITIGATED AT THE EXPENSE OF THE CITY OF PEQUOT LAKES.
(REFER TO MOA 05 OCTOBER 2007)
SPRAY IRRIGA
SHEET 3