



ORIENTATION OF THIS BEARING SYSTEM IS BASED ON THE CROW WING COUNTY COORDINATE SYSTEM NAD 83 (1986 ADJ.)



Mcgill St

Nelson St.

Clough St.

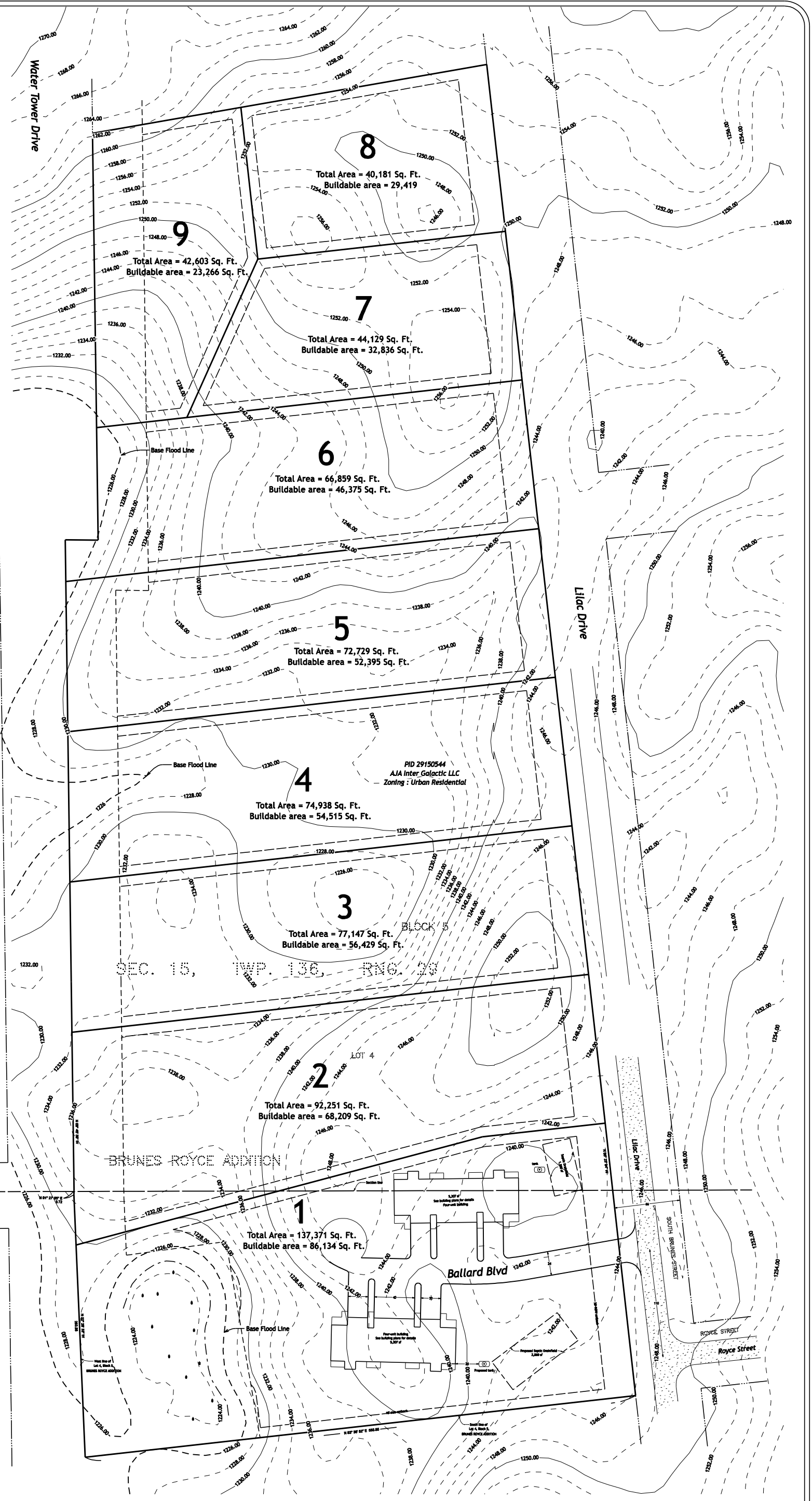

SEC. 15, TWP. 136, RNG. 29

BRUNES ROYCE ADDITION

NO.	REVISIONS SINCE INITIAL DATE OF	DATE

**KLD**  
 1100 Industrial Park Road  
 Shoreland, MN 56401  
 719-629-0333

**KRAMER LEAS DELEO**  
 SURVEYING - ENGINEERING - PLANNING  
 BRAINERD ST. CLOUD

I HEREBY CERTIFY THAT THIS PLAN, SURVEY, OR REPORT WAS PREPARED BY ME OR UNDER MY DIRECT SUPERVISION AND THAT I AM A DULY REGISTERED LAND SURVEYOR UNDER THE LAWS OF THE STATE OF MINNESOTA.

Signature: *Jordan Chouhgard* 02/11/2025  
 Jordan Chouhgard, MN License No. 57077 Date

PROJECT NO. HARGS2501

**SKETCH PLAN**  
 Topographic and Property Boundary Survey

Sean Harguth  
 Located in Section 15, Township 136 North, Range 29 West,  
 Crow Wing County, Minnesota

Sheet No. 1 of 1