



REQUEST FOR ACTION CITY COUNCIL

Agenda Date: 8/19/2024
Agenda Section: Unfinished Business

Department: Administration

Agenda Item: Forcemain Project Easements

Approval Required: Council discussion on notification of easements.

BACKGROUND

City staff met with the City Engineer and City Attorney on Thursday to discuss easements relating to the Forcemain project. City staff is asking for direction from the Council on how to notify the residents that will be involved in the easements. Attached is the area affected by the project.

FINANCIAL IMPLICATIONS

TBD

COUNCIL ACTION REQUESTED

Council direction on how to begin notification to residents on the easements relating to the Forcemain project.

FORCEMAIN EASEMENT EXHIBIT

PART OF PEQUOT LAKES INDUSTRIAL PARK, PART OF THE NE1/4-SW1/4 AND
PART OF MNDOT RIGHT OF WAY PLAT NO. 18-110,
SECTION 14, TOWNSHIP 136, RANGE 29,
CROW WING COUNTY, MINNESOTA

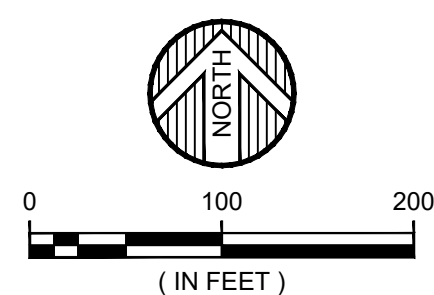
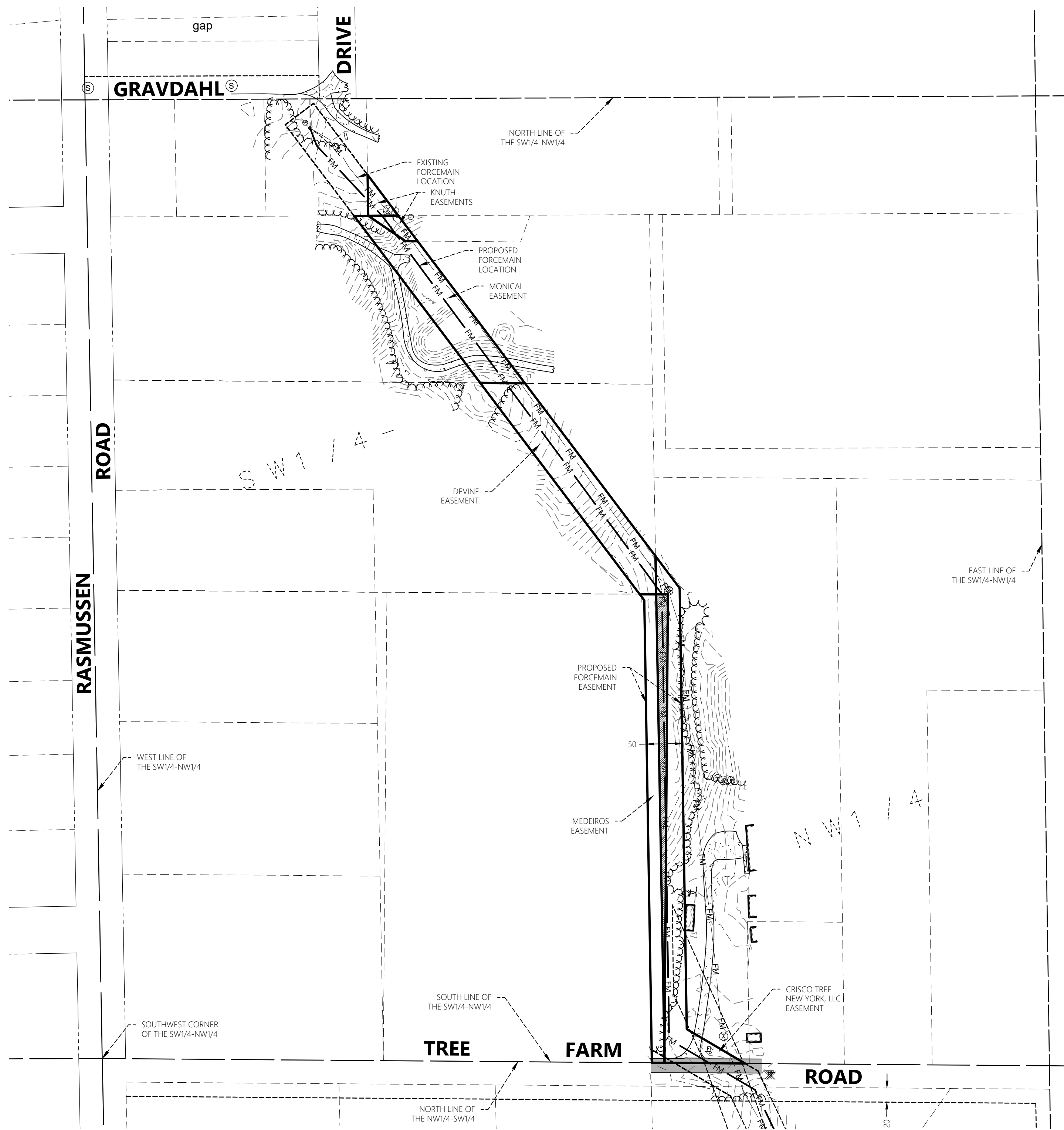

ORIENTATION OF THIS BEARING SYSTEM IS
BASED ON THE CROW WING COUNTY
COORDINATE DATABASE NAD 83

- DENOTES BITUMINOUS SURFACE
- DENOTES CONCRETE SURFACE
- DENOTES GRAVEL SURFACE

© 2024 WIDSETH SMITH NOLTING & ASSOCIATES, INC.

DATE:	MONTH DAY, YEAR	DATE	AMENDMENTS	BY	PREPARED FOR:
SCALE:	AS SHOWN				I HEREBY CERTIFY THAT THIS SURVEY, PLAN, OR REPORT WAS PREPARED BY ME OR UNDER MY DIRECT SUPERVISION AND THAT I AM A DULY LICENSED LAND SURVEYOR UNDER THE LAWS OF THE STATE OF STATE
DRAWN BY:	X.X.X.				
CHECKED BY:	Y.Y.Y.				
FILE NUMBER:	ZZZZZZ				DATE: LIC. NO.

WIDSETH
ARCHITECTS ■ ENGINEERS ■ SCIENTISTS ■ SURVEYORS

FORCEMAIN EASEMENT EXHIBIT

PART OF PEQUOT LAKES INDUSTRIAL PARK, PART OF THE NE1/4-SW1/4 AND
PART OF MNDOT RIGHT OF WAY PLAT NO. 18-110,
SECTION 14, TOWNSHIP 136, RANGE 29,
CROW WING COUNTY, MINNESOTA

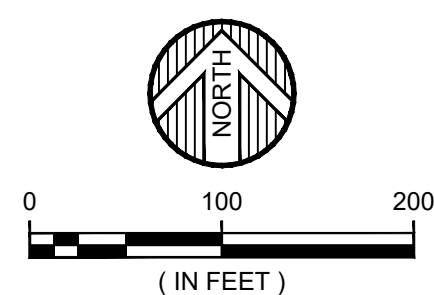
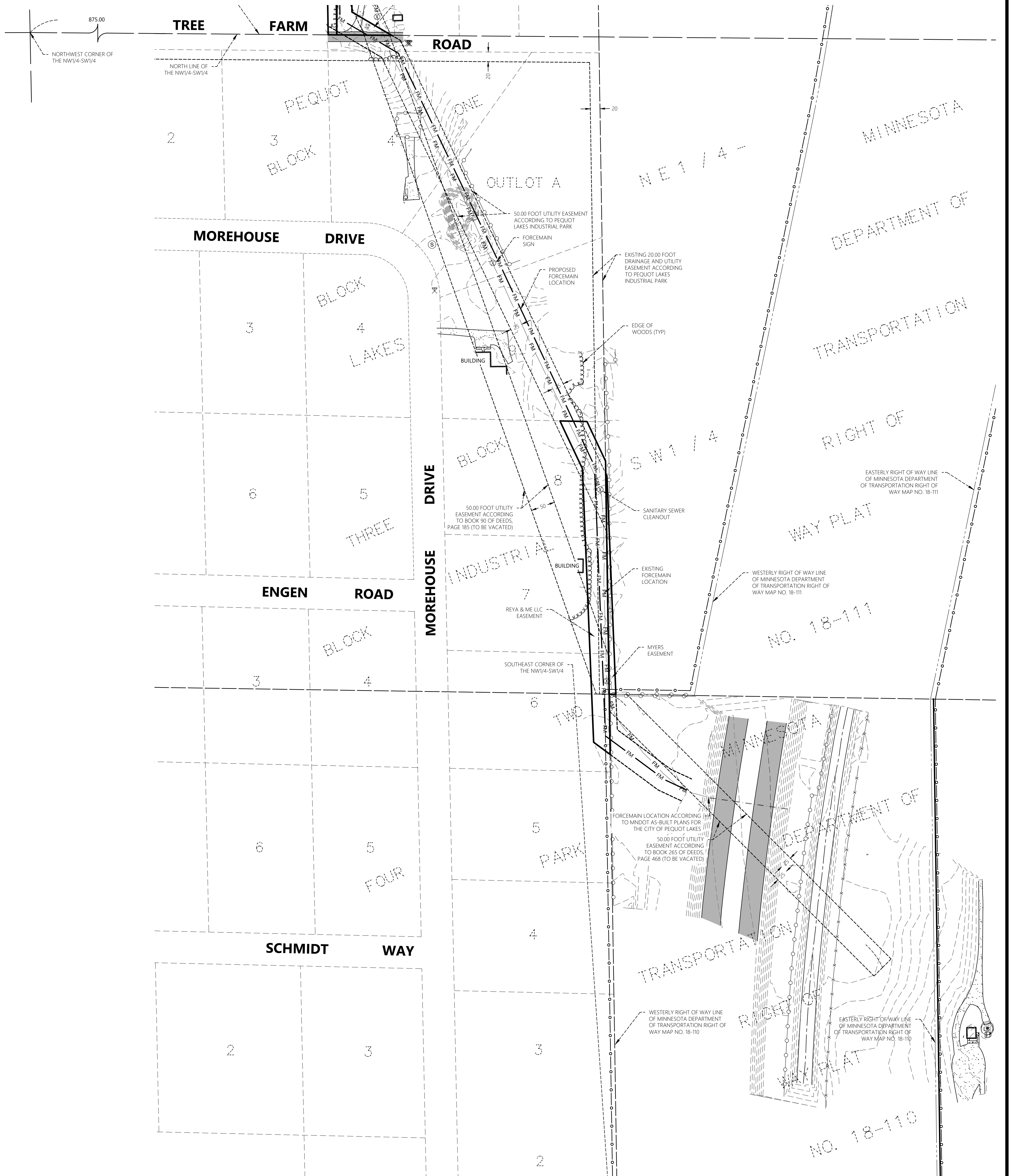

ORIENTATION OF THIS BEARING SYSTEM IS
BASED ON THE CROW WING COUNTY
COORDINATE DATABASE NAD 83

- DENOTES BITUMINOUS SURFACE
- DENOTES CONCRETE SURFACE
- DENOTES GRAVEL SURFACE

DATE:	MONTH DAY, YEAR	DATE	AMENDMENTS	BY	PREPARED FOR:
SCALE:	AS SHOWN				I HEREBY CERTIFY THAT THIS SURVEY, PLAN, OR REPORT WAS PREPARED BY ME OR UNDER MY DIRECT SUPERVISION AND THAT I AM A DULY LICENSED LAND SURVEYOR UNDER THE LAWS OF THE STATE OF STATE
DRAWN BY:	X.X.X.				
CHECKED BY:	Y.Y.Y.				
FILE NUMBER:	ZZZZZZ				

DATE: LIC. NO.

© 2024 WIDSETH SMITH NOLTING & ASSOCIATES, INC.

WIDSETH
ARCHITECTS ■ ENGINEERS ■ SCIENTISTS ■ SURVEYORS